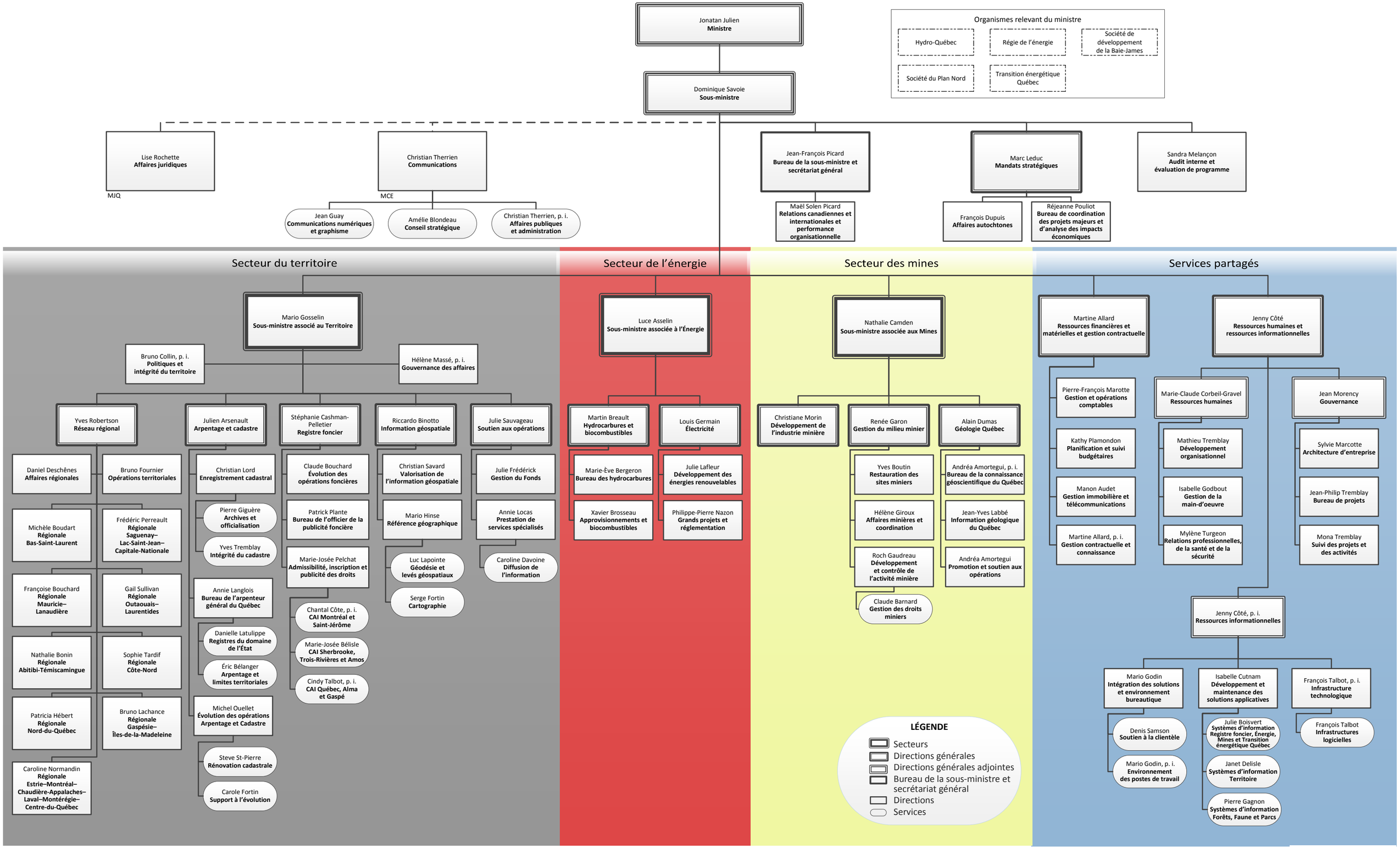


*Organigramme au 6 mai 2019*

Énergie et Ressources naturelles Québec