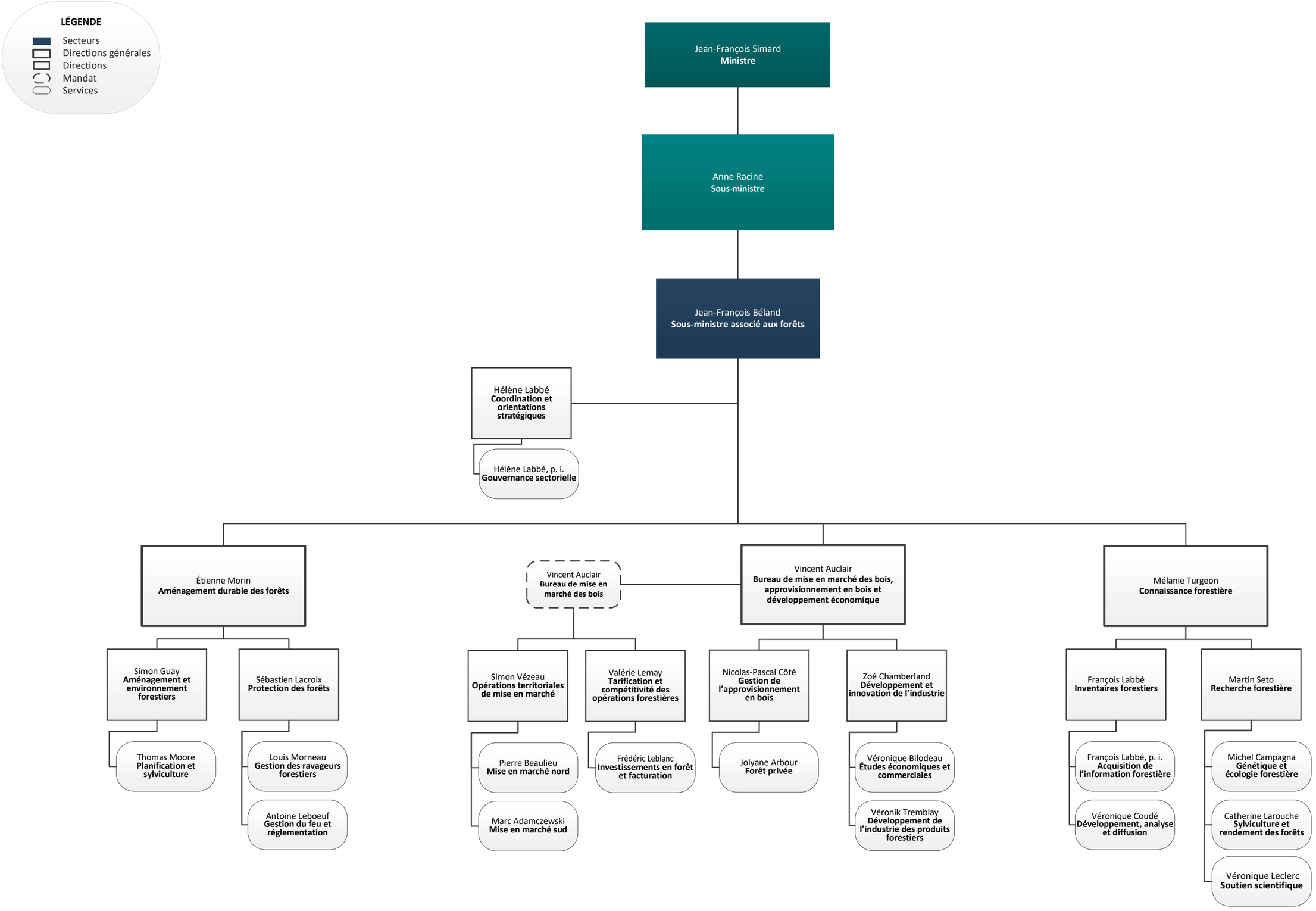

Organigramme – 2026-02-26

Ressources naturelles et Forêts
Québec