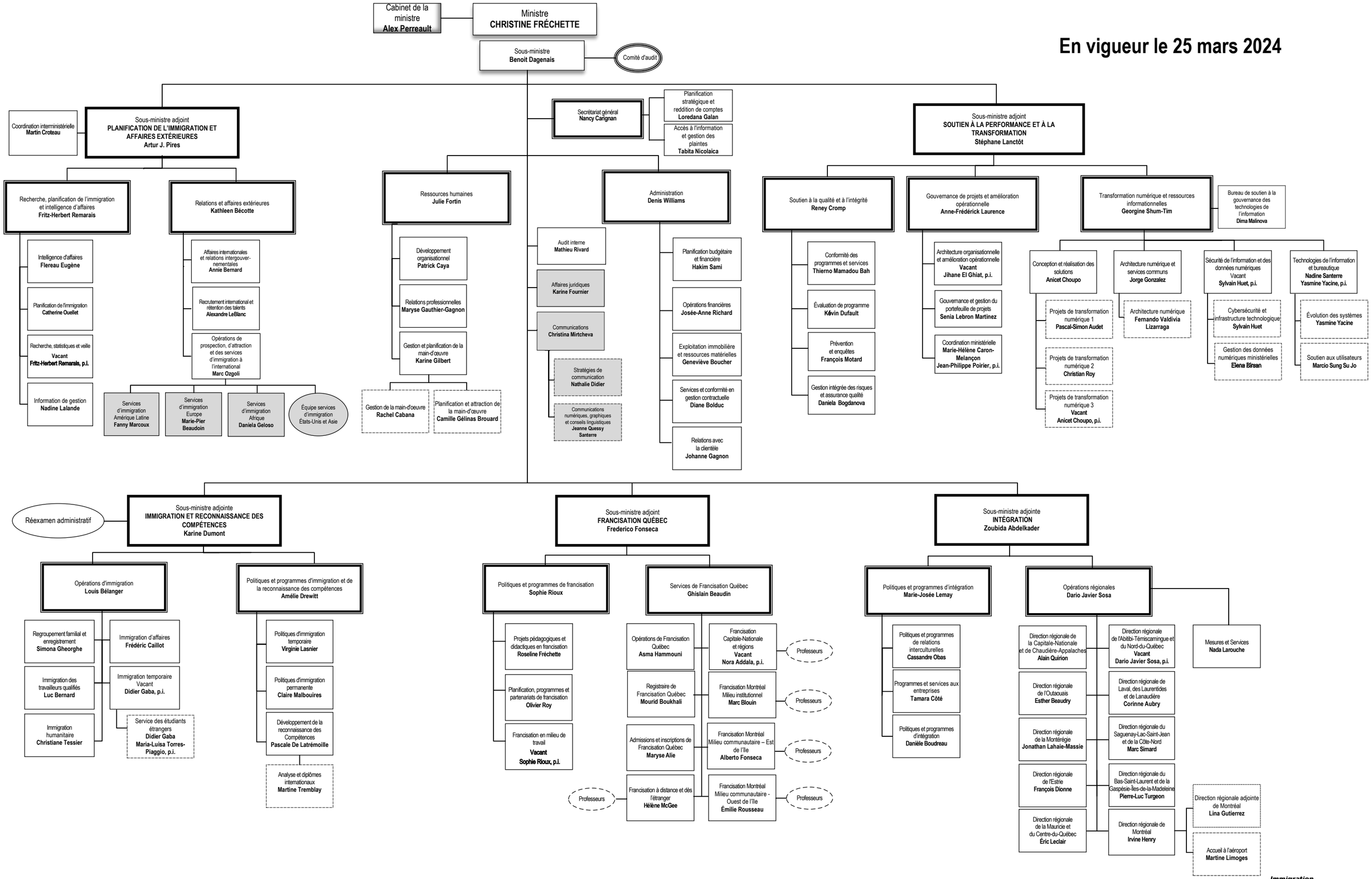En vigueur le 25 mars 2024