Ministère des Relations internationales et de la Francophonie
Québec

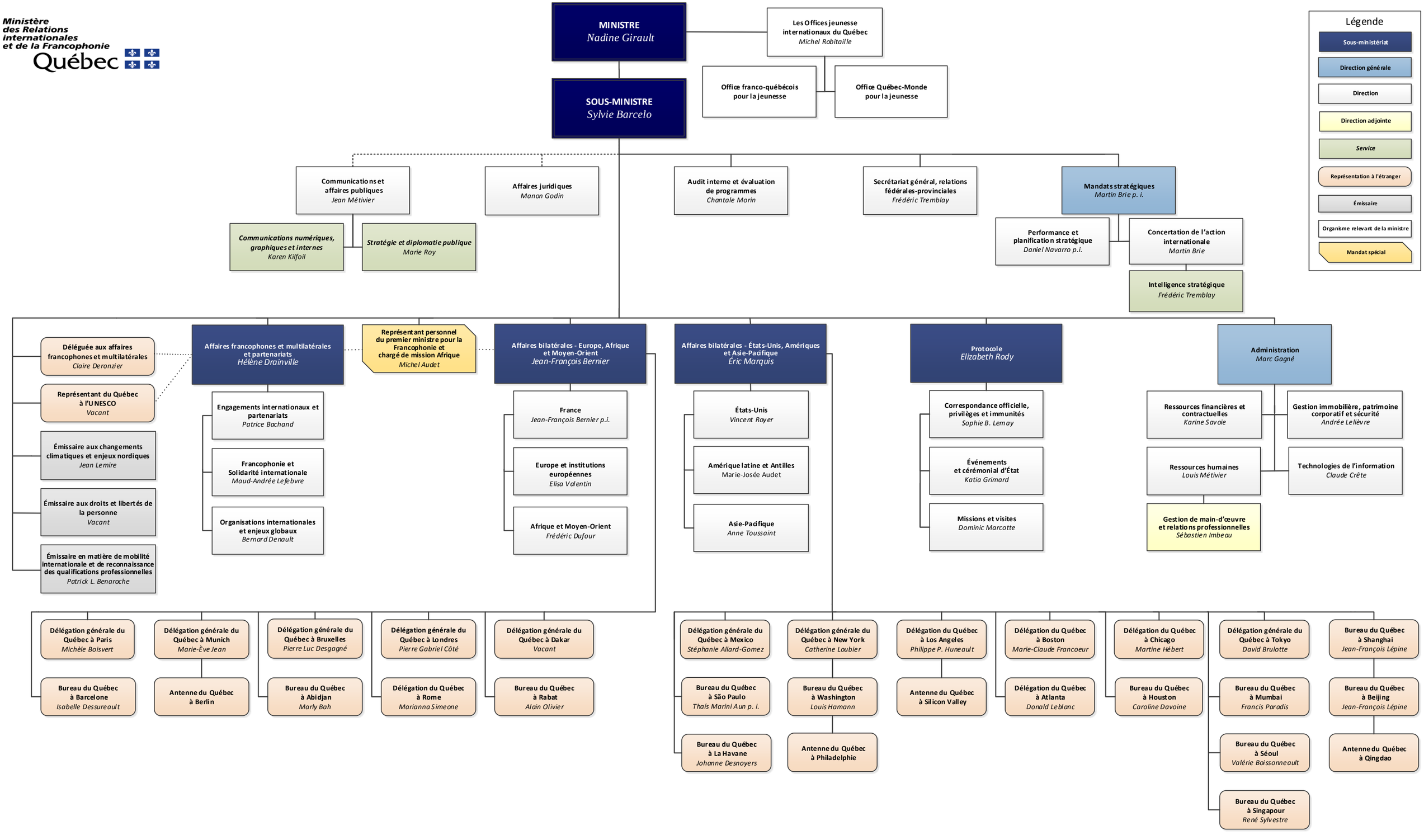

3 septembre 2019