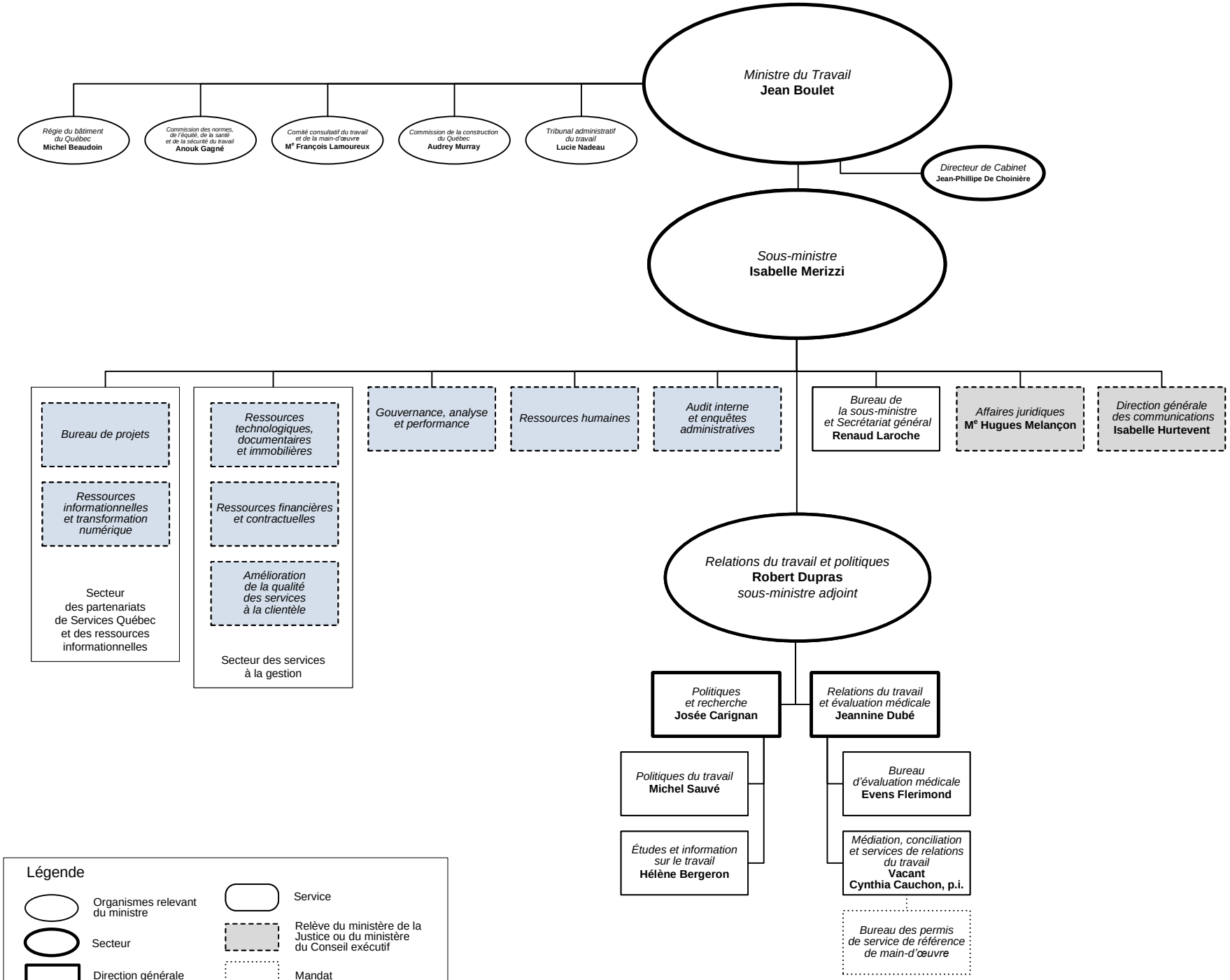


Travail Québec

Structure administrative, 7 avril 2025